## GROUND FLOOR PLAN

| | |
|---|---|
| SUITE A1 | 4937 RSF |
| SUITE A2 | 4620 RSF |
| SUITE B1 | 6886 RSF |
| SUITE B2 | 4570 RSF |
| SUITE B3 | 4547 RSF |
| SUITE B4 | 6890 RSF |
| SUITE C1 | 2663 RSF |
| SUITE C2 | 3575 RSF |
| SUITE C3 | 1000 RSF |
| SUITE C4 | 1042 RSF |

RENTABLE SUITE
COMMON SPACE
COURTYARD
MEP SPACE

# THE BREEZE

EXCLUSIVE LEASING BROKER
ABS PARTNERS REAL ESTATE, LLC
FOR LEASING INQUIRIES CONTACT BEN WALLER 212-400-9515

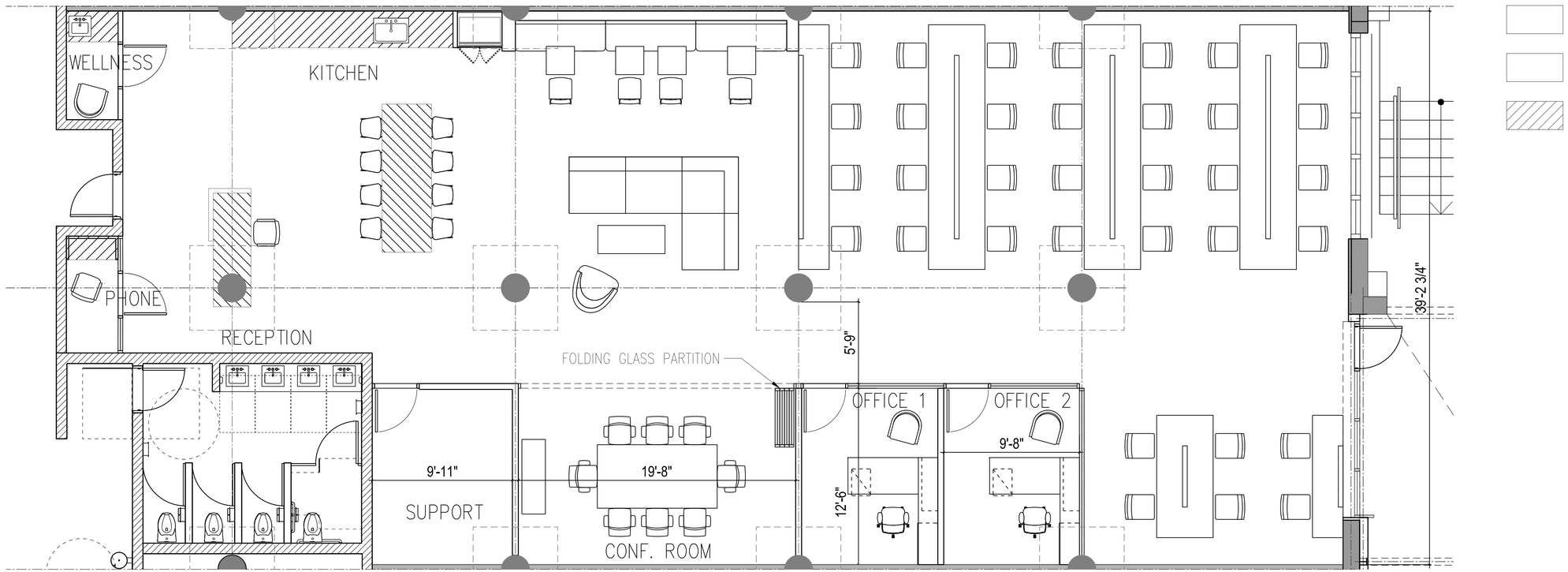


1 ENLARGED FURNITURE PLAN 1
SCALE: 1/4" = 1'-0"

KEY PLAN

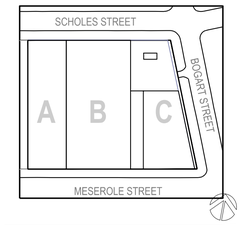


| NO. | DATE | REVISION |
|---|---|---|
| 13 | 2018-03-09 | SKA-016 - HALLWAY |
| 12 | 2018-03-05 | SKA-013 - DOOR SCHEDULES |
| 11 | 2018-02-13 | SKA-011 - DOOR SCHEDULES |
| 11 | 2017-11-08 | SKA-007 - DOOR SCHEDULES |
| 10 | 2017-06-07 | ADDENDUM # 3 |
| 09 | 2017-03-31 | ADDENDUM # 2 |
| 08 | 2017-03-03 | ISSUED FOR PERMIT |
| 07 | 2017-02-17 | ISSUED FOR PERMIT |
| 06 | 2017-02-10 | ADDENDUM # 1 |
| 05 | 2017-01-23 | ISSUED FOR PERMIT |
| 04 | 2016-12-19 | ISSUED FOR CONSTRUCTION |
| 03 | 2016-11-30 | ISSUED FOR PERMIT |
| 02 | 2016-10-19 | 50% CONSTRUCTION DOCUMENTS |
| 01 | 2016-08-17 | ISSUED FOR PERMIT |


S9ARCHITECTURE
115 FIFTH AVENUE
NEW YORK, NY 10003
T 212.457.4077
S9ARCHITECTURE.COM

Owner:
SANDY SCHOLES LLC
826 BROADWAY, 11TH FLOOR
NEW YORK, NY 10003

MEP:
EP ENGINEERING LLC
110 WILLIAM STREET, 32ND FLOOR
NEW YORK, NY 10038

Structure:
E2 PROJECT MANAGEMENT, LLC
87 HIBERNIA AVENUE
T 9732995200

Expeditor:
DESIGN 2147 LIMITED
52 DIAMOND STREET, BROOKLYN, NEW YORK 11222
T 718 383 9340


PROJECT TITLE:

314 SCHOLES STREET

314 SCHOLES STREET
BROOKLYN, NY 11206

PROJECT NO.: 64610.00

DOB NO.:

DRAWING TITLE:

ENLARGED FURNITURE PLAN

SCALE: PAGE: 70 OF 79

A-656.00

SEAL

© 2016 All Rights Reserved. S9 Architecture and Engineering, PC